

Langaton yhteys projektoriin

Asenna ja käynnistä LiveViewer 6

[Asennuspaketti](#)

Projektorin tiedot yhteyttä varten

- Projektorin kaukosäätimestä - Menu
- -> Verkko
- -> Langattomat tiedot
- Ota ylös tunnuskoodi tai IP

Valitse "Enter Passcode" ja langaton yhteytesi. Syötä tykin tunnuskoodi ja klikkaa "Connect".

Projector Connection [X]

Select the option that describes the connection method you would like to use:

- Select From List
- Enter Passcode
- Profile
- History
- Configure Manually
- My Connection (Unregistered)

Please select the network adapter that you are going to use.

Connection Name	Adapter Name
<input type="checkbox"/> Local Area Con...	Intel(R) 82577LM Gigabit N...
<input checked="" type="checkbox"/> Wireless Netw...	Intel(R) Centrino(R) Ultimat...

Please enter the Passcode.

**** - **** - ****

The Passcode is a 12-digit code, that can be found on the Startup Screen of the projector you are currently trying to connect to.

Klikkaa "Yes"

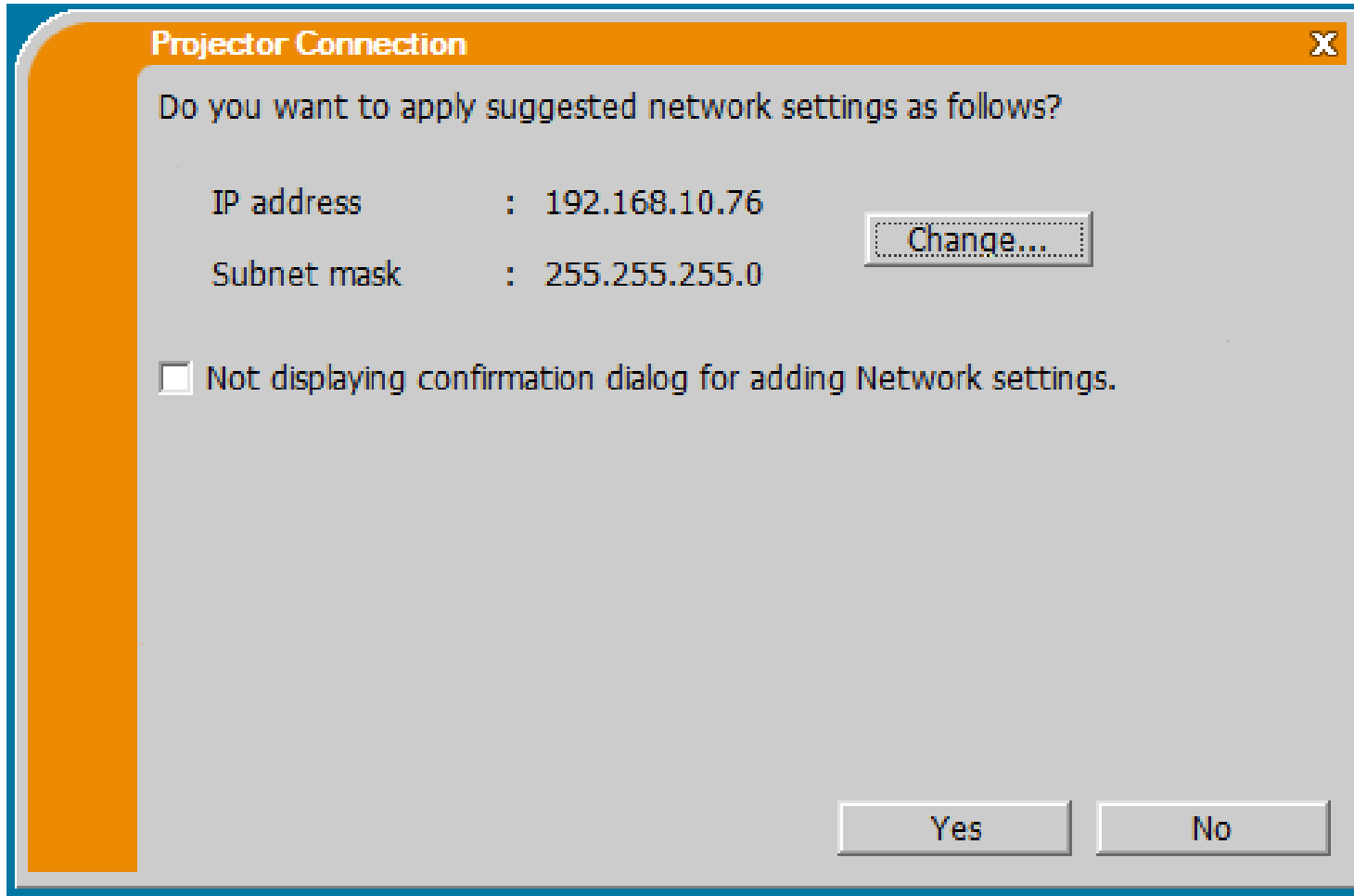

Klikkaa "Show"

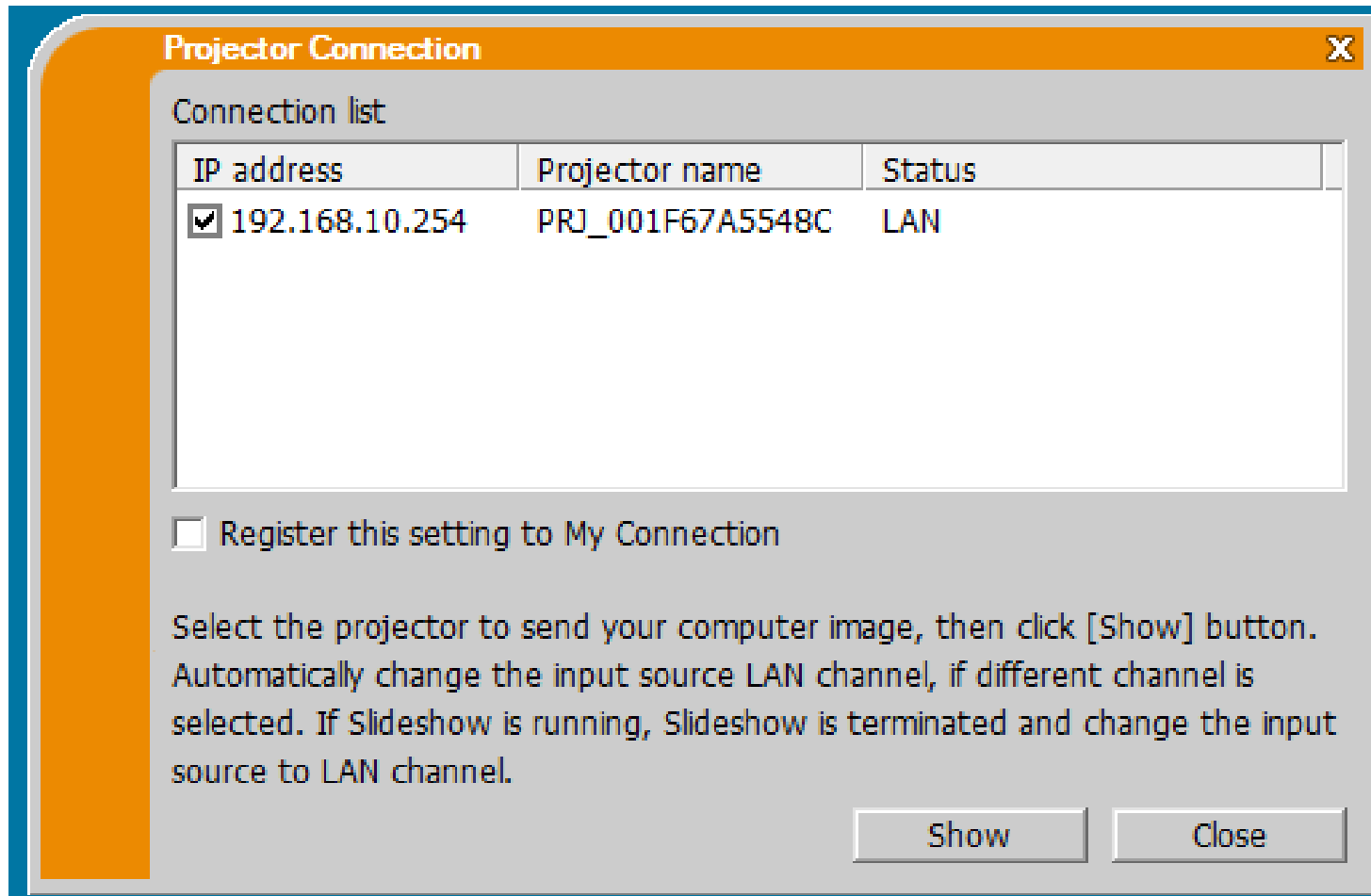

Vaihtoehtoinen tapa, yhteys IP:llä. Valitse "Configure Manually" ja valitse oma WLAN yhteytesi

Projector Connection X

Select the option that describes the connection method you would like to use:

- Select From List**
- Enter Passcode
- Profile
- History
- Configure Manually**
- My Connection
(Unregistered)

Please select the network adapter that you are going to use.

Connection Name	Adapter Name
<input checked="" type="checkbox"/> Wireless Netw...	Intel(R) Centrino(R) Advanc...
<input type="checkbox"/> Mobile Broadba...	Dell Wireless 5550 HSPA+ ...
<input type="checkbox"/> Local Area Con...	Intel(R) 82579LM Gigabit N...

Valitse "wireless" ja "Next" TAI kirjoita SSID kohtaan "wireless"

Projector Connection

Enter the following information.

SSID : wireless

SSID	MAC address
<input checked="" type="checkbox"/> wireless	
<input type="checkbox"/> eduroam	3CCE7349D892
<input type="checkbox"/> GUEST	18339DF99531

Find

Encryption : OFF

Encryption key :

Mode : AD-HOC

Enter the Wireless Projector Configuration information.
Please refer to the following instruction for wireless setup.
Menu - Advanced Menu - Network - Wireless Information

< Back Next > Exit

Kirjoita tykin IP, klikkaa "Add", kirjoita subnet mask ja klikkaa "Connect"

Projector Connection ✕

Please select the projector that you are going to connect.

IP address :

192.168.10.254

Subnet mask :

Enter Projector IP Address and Subnet mask.

Klikkaa "Yes"

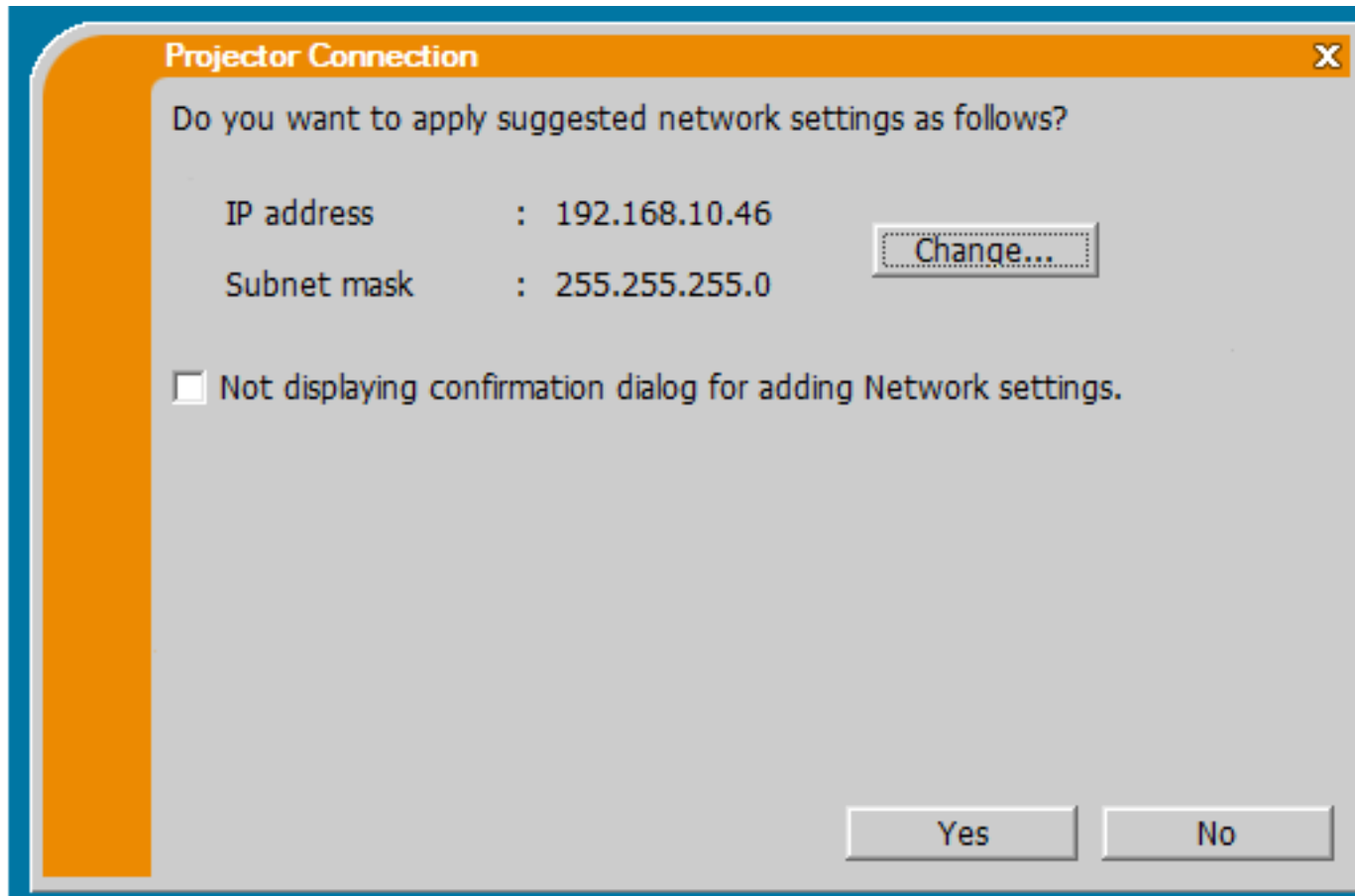

Klikkaa "Show"

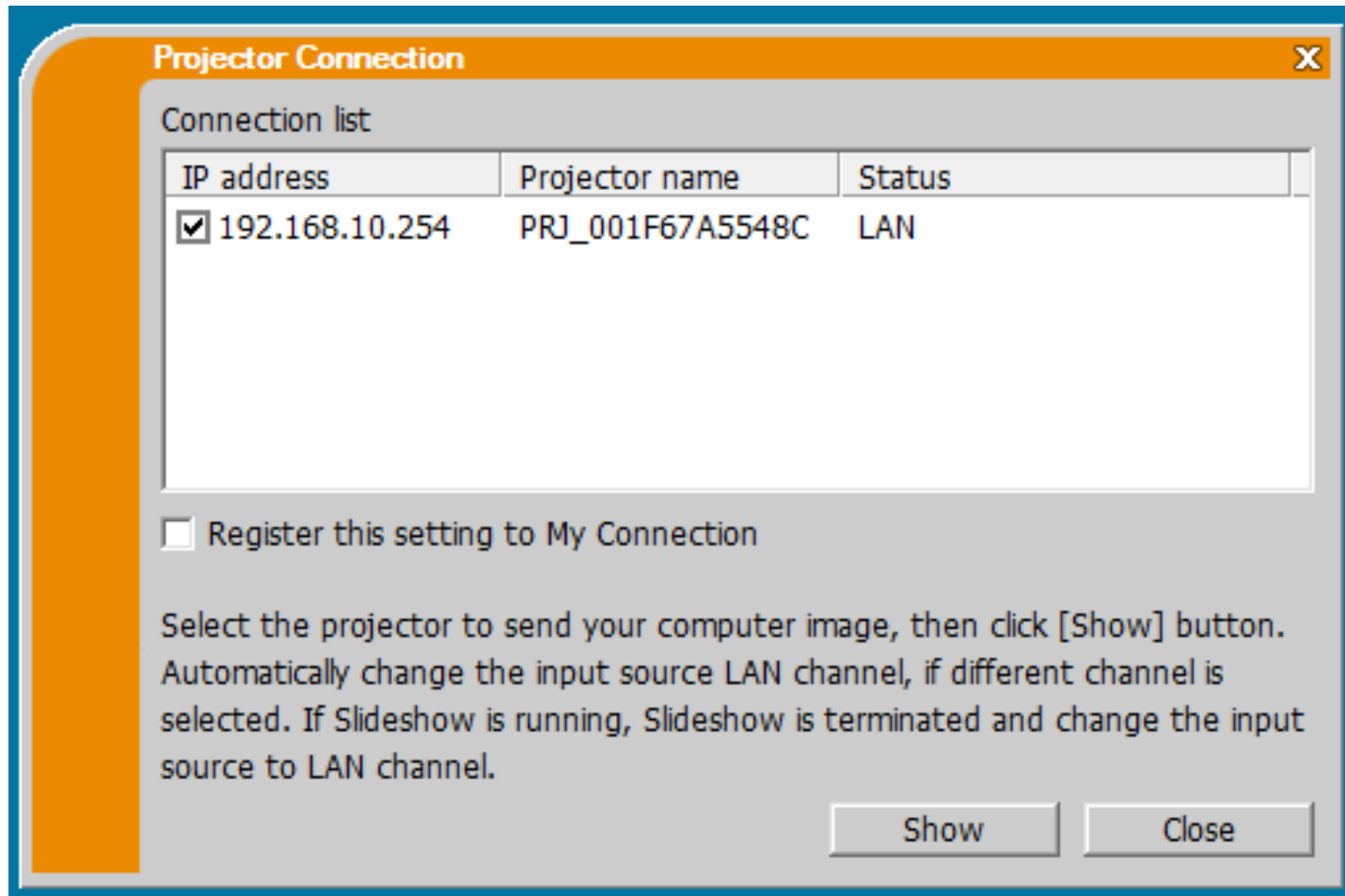

- Jos vieläkään ei toimi, kokeile kaukosäätimestä ”Search” nappia, jolloin tykki alkaa etsiä eri lähteistä kuvaa.